

Sample Name: Jealousy Kush Mintz
Sample Batch:
Sample Type: Flower
Test Type: Potency

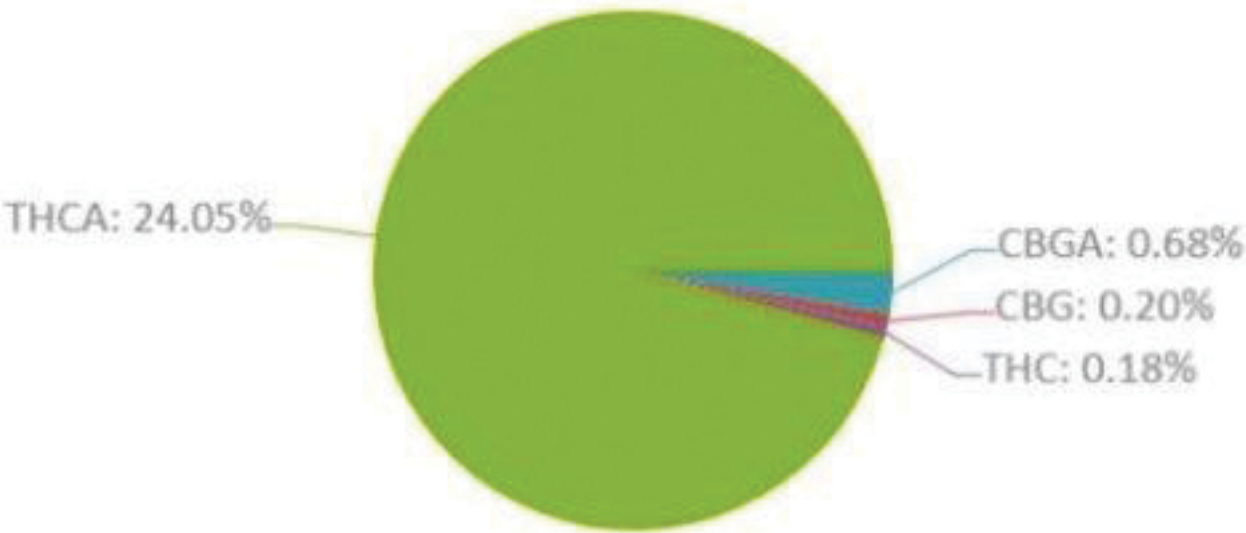

Potency Report

Cannabinoid	% Weight	mg/g
D-9 THC	0.18%	1.80
D-9 THCA	24.05%	240.50
EXO-THC	ND	ND
CBD	ND	ND
CBDA	ND	ND
CBN	ND	ND
CBNA	ND	ND
D-8 THC	ND	ND
D-10 THC	ND	ND
CBG	0.20%	2.00
CBGA	0.68%	6.80
CBC	ND	ND
CBCA	ND	ND
THCV	ND	ND
THCVA	NR	NR
CBDV	ND	ND
CBDVA	ND	ND
Total	25.11%	251.10
Max THC	21.27%	212.70
Max CBD	N/A	N/A



ND = Non-Detect | NR = Non-Reportable Value | Potency testing is performed by Liquid Chromatography

Max THC and CBD values are calculated using the following equations: **Max THC** = $[D-8\ THC] + [D-9\ THC] + [D-10\ THC] + [EXO-THC] + ([D-9\ THCA] \times 0.877)$ | **Max CBD** = $[CBD] + ([CBD-A] \times 0.877)$

Laboratory Notes:

SOP Reference:
Nordic SOP 005-001 (sample prep), Nordic SOP 005-002 (analysis), Nordic SOP 005-005 (moisture content, where applicable)