



# Certificate of Analysis

QA SAMPLE - INFORMATIONAL ONLY

1 of 4

ICAL ID: 20230502-021  
 Sample: CA230502-008-014  
 CBD Dog Chews Full Spectrum 600mg/30ct  
 1,200mg/60ct 6,000mg/300ct  
 Strain: CBD Dog Chews Full Spectrum 600mg/30ct  
 1,200mg/60ct 6,000mg/300ct  
 Category: Ingestible  
 Type: Other

Neurogan, Inc.  
 Lic. #  
 8821 Production Avenue  
 San Diego, CA 92121  
 Lic. #

Batch#: DK21-9731 DK21-9741 DK21-9951  
 Batch Size Collected:  
 Total Batch Size:  
 Collected: 07/18/2023; Received: 07/18/2023  
 Completed: 07/18/2023

|   |                                       |                             |  |                      |
|---|---------------------------------------|-----------------------------|--|----------------------|
| Moisture<br>NT<br>Water Activity<br><b>0.532 aw</b> | $\Delta$ 9-THC<br><b>0.44 mg/unit</b> | CBD<br><b>24.29 mg/unit</b> | Total Cannabinoids<br><b>26.17 mg/unit</b> | Total Terpenes<br>NT |
|---|---------------------------------------|-----------------------------|--|----------------------|

| Summary           | SOP Used                                   | Date Tested |                 |
|-------------------|--|-------------|-----------------|
| Batch             |  |             | Pass            |
| Cannabinoids      | POT-PREP-002                               | 05/03/2023  | Complete        |
| Water Activity    | WA-PREP-001                                | 07/13/2023  | Pass - 0.532 aw |
| Residual Solvents | RS-PREP-001                                | 07/13/2023  | Pass            |
| Microbials        | MICRO-PREP-001                             | 07/17/2023  | Pass            |
| Mycotoxins        | PESTMICO-LC-PREP-001                       | 07/13/2023  | Pass            |
| Heavy Metals      | HM-PREP-001                                | 07/14/2023  | Pass            |
| Foreign Matter    | FM-PREP-001                                | 07/13/2023  | Pass            |
| Pesticides        | PESTMICO-LC-PREP-001 /<br>PEST-GC-PREP-001 | 07/13/2023  | Pass            |



Scan to see results

## Cannabinoid Profile

1 Unit = chew, 5.53 g.

| Analyte        | LOQ (mg/g) | LOD (mg/g) | %     | mg/g | mg/unit | Analyte          | LOQ (mg/g) | LOD (mg/g) | %           | mg/g        | mg/unit      |
|----------------|------------|------------|-------|------|---------|------------------|------------|------------|-------------|-------------|--------------|
| THCa           | 0.0128     | 0.0043     | ND    | ND   | ND      | CBGa             | 0.0046     | 0.0015     | ND          | ND          | ND           |
| $\Delta$ 9-THC | 0.0046     | 0.0010     | 0.008 | 0.08 | 0.44    | CBG              | 0.0046     | 0.0005     | 0.003       | 0.03        | 0.15         |
| $\Delta$ 8-THC | 0.0046     | 0.0014     | ND    | ND   | ND      | CBN              | 0.0046     | 0.0005     | <LOQ        | <1          | <LOQ         |
| THCV           | 0.0046     | 0.0006     | ND    | ND   | ND      | <b>Total THC</b> |            |            | <b>0.01</b> | <b>0.08</b> | <b>0.44</b>  |
| CBDa           | 0.0049     | 0.0016     | 0.022 | 0.22 | 1.22    | <b>Total CBD</b> |            |            | <b>0.46</b> | <b>4.59</b> | <b>25.36</b> |
| CBD            | 0.0046     | 0.0008     | 0.439 | 4.39 | 24.29   | <b>Total</b>     |            |            | <b>0.47</b> | <b>4.73</b> | <b>26.17</b> |
| CBDV           | 0.0046     | 0.0004     | 0.002 | 0.02 | 0.13    |                  |            |            |             |             |              |
| CBC            | 0.0076     | 0.0025     | 0.002 | 0.02 | 0.09    |                  |            |            |             |             |              |

Total THC=THCa \* 0.877 +  $\Delta$ 9-THC +  $\Delta$ 8-THC; Total CBD = CBDa \* 0.877 + CBD. LOD= Limit of Detection, LOQ= Limit of Quantitation, ND= Not Detected, NR= Not Reported. Potency is reported on a dry weight basis. Instrumentation and analysis SOPs used: Cannabinoids:UHPLC-DAD(POT-INST-005),Moisture:Moisture Analyzer(MOISTURE-001),Water Activity:Water Activity Meter(WA-INST-002), Foreign Material:Microscope(FOREIGN-001). Density measured at 19-24 °C, Water Activity measured at 0-90% RH. All QA submitted by the client, All CA State Compliance sampled using SAMPL-SOP-001.

## Terpene Profile

| Analyte | LOQ (mg/g) | LOD (mg/g) | % | mg/g | Analyte | LOQ (mg/g) | LOD (mg/g) | % | mg/g |
|---------|------------|------------|---|------|---------|------------|------------|---|------|
|---------|------------|------------|---|------|---------|------------|------------|---|------|

NR= Not Reported (no analysis was performed), ND= Not Detected (the concentration is less than the Limit of Detection (LOD)). Analytical instrumentation used: HS-GC-MS; samples analyzed according to SOP TERP-INST-003.



Infinite Chemical Analysis Labs  
 8312 Miramar Mall  
 San Diego, CA  
 (858) 623-2740  
 www.infiniteCAL.com  
 Lic# C8-000047-LIC

*Josh M Swider*  
 Josh Swider  
 Lab Director, Managing Partner  
 07/18/2023

Confident Cannabis  
 All Rights Reserved  
 support@confidentcannabis.com  
 (866) 506-5866  
 www.confidentcannabis.com



This product has been tested by Infinite Chemical Analysis, LLC using valid testing methodologies and a quality system as required by state law. All LQC samples were performed and met the prescribed acceptance criteria in 16 CCR section 15730, pursuant to 16 CCR section 15726(e)(13). Values reported relate only to the product tested. Infinite Chemical Analysis, LLC makes no claims as to the efficacy, safety or other risks associated with any detected or non-detected levels of any compounds reported herein. This Certificate shall not be reproduced except in full, without the written approval of Infinite Chemical Analysis, LLC.



# Certificate of Analysis

QA SAMPLE - INFORMATIONAL ONLY

2 of 4

ICAL ID: 20230502-021  
 Sample: CA230502-008-014  
 CBD Dog Chews Full Spectrum 600mg/30ct  
 1,200mg/60ct 6,000mg/300ct  
 Strain: CBD Dog Chews Full Spectrum 600mg/30ct  
 1,200mg/60ct 6,000mg/300ct  
 Category: Ingestible  
 Type: Other

Neurogan, Inc.  
 Lic. #  
 8821 Production Avenue  
 San Diego, CA 92121  
 Lic. #

Batch#: DK21-9731 DK21-9741 DK21-9951  
 Batch Size Collected:  
 Total Batch Size:  
 Collected: 07/18/2023; Received: 07/18/2023  
 Completed: 07/18/2023

## Residual Solvent Analysis

| Category 1          | LOQ  | LOD   | Limit | Status | Category 2 | LOQ           | LOD  | Limit  | Status | Category 2 | LOQ  | LOD         | Limit | Status |       |      |      |
|---------------------|------|-------|-------|--------|------------|---------------|------|--------|--------|------------|------|-------------|-------|--------|-------|------|------|
|                     | µg/g | µg/g  | µg/g  | µg/g   |            | µg/g          | µg/g | µg/g   | µg/g   |            | µg/g | µg/g        | µg/g  | µg/g   |       |      |      |
| 1,2-Dichloro-Ethane | ND   | 0.264 | 0.088 | 1      | Pass       | Acetone       | ND   | 51.246 | 0.716  | 5000       | Pass | n-Hexane    | ND    | 0.281  | 0.027 | 290  | Pass |
| Benzene             | ND   | 0.052 | 0.017 | 1      | Pass       | Acetonitrile  | ND   | 0.42   | 0.14   | 410        | Pass | Isopropanol | ND    | 2.86   | 0.614 | 5000 | Pass |
| Chloroform          | ND   | 0.076 | 0.025 | 1      | Pass       | Butane        | ND   | 4.849  | 0.748  | 5000       | Pass | Methanol    | ND    | 2.602  | 0.867 | 3000 | Pass |
| Ethylene Oxide      | ND   | 0.579 | 0.179 | 1      | Pass       | Ethanol       | ND   | 7.575  | 2.525  | 5000       | Pass | Pentane     | ND    | 5.075  | 1.692 | 5000 | Pass |
| Methylene-Chloride  | ND   | 0.729 | 0.08  | 1      | Pass       | Ethyl-Acetate | ND   | 2.288  | 0.175  | 5000       | Pass | Propane     | ND    | 9.709  | 3.236 | 5000 | Pass |
| Trichloroethene     | ND   | 0.145 | 0.028 | 1      | Pass       | Ethyl-Ether   | ND   | 2.869  | 0.389  | 5000       | Pass | Toluene     | ND    | 0.864  | 0.067 | 890  | Pass |
|                     |      |       |       |        |            | Heptane       | ND   | 2.859  | 0.496  | 5000       | Pass | Xylenes     | ND    | 2.572  | 0.326 | 2170 | Pass |

NR= Not Reported (no analysis was performed), ND= Not Detected (the concentration is less than the Limit of Detection (LOD)). Analytical instrumentation used: HS-GC-MS; samples analyzed according to SOP RS-INST-003.

## Heavy Metal Screening

|         | LOQ   | LOD   | Limit | Status |      |
|---------|-------|-------|-------|--------|------|
|         | µg/g  | µg/g  | µg/g  | µg/g   |      |
| Arsenic | <LOQ  | 0.009 | 0.003 | 1.5    | Pass |
| Cadmium | 0.012 | 0.002 | 0.001 | 0.5    | Pass |
| Lead    | 0.053 | 0.004 | 0.001 | 0.5    | Pass |
| Mercury | ND    | 0.014 | 0.005 | 3      | Pass |

NR= Not Reported (no analysis was performed), ND= Not Detected (the concentration is less than the Limit of Detection (LOD)). Analytical instrumentation used: ICP-MS; samples analyzed according to SOP HM-INST-003.

## Microbiological Screening

|                       | Limit | Result       | Status |
|-----------------------|-------|--------------|--------|
|                       | CFU/g | CFU/g        |        |
| Aspergillus flavus    |       | NR           | NT     |
| Aspergillus fumigatus |       | NR           | NT     |
| Aspergillus niger     |       | NR           | NT     |
| Aspergillus terreus   |       | NR           | NT     |
| STEC                  |       | Not Detected | Pass   |
| Salmonella SPP        |       | Not Detected | Pass   |

ND=Not Detected. Analytical instrumentation used:qPCR; samples analyzed according to SOP MICRO-INST-001.



Infinite Chemical Analysis Labs  
 8312 Miramar Mall  
 San Diego, CA  
 (858) 623-2740  
 www.infiniteCAL.com  
 Lic# C8-0000047-LIC

*Josh M Swider*

Josh Swider  
 Lab Director, Managing Partner  
 07/18/2023

Confident Cannabis  
 All Rights Reserved  
 support@confidentcannabis.com  
 (866) 506-5866  
 www.confidentcannabis.com



This product has been tested by Infinite Chemical Analysis, LLC using valid testing methodologies and a quality system as required by state law. All LQC samples were performed and met the prescribed acceptance criteria in 16 CCR section 15730, pursuant to 16 CCR section 15726(e)(13). Values reported relate only to the product tested. Infinite Chemical Analysis, LLC makes no claims as to the efficacy, safety or other risks associated with any detected or non-detected levels of any compounds reported herein. This Certificate shall not be reproduced except in full, without the written approval of Infinite Chemical Analysis, LLC.



# Certificate of Analysis

QA SAMPLE - INFORMATIONAL ONLY

3 of 4

ICAL ID: 20230502-021  
 Sample: CA230502-008-014  
 CBD Dog Chews Full Spectrum 600mg/30ct  
 1,200mg/60ct 6,000mg/300ct  
 Strain: CBD Dog Chews Full Spectrum 600mg/30ct  
 1,200mg/60ct 6,000mg/300ct  
 Category: Ingestible  
 Type: Other

Neurogan, Inc.  
 Lic. #  
 8821 Production Avenue  
 San Diego, CA 92121  
 Lic. #

Batch#: DK21-9731 DK21-9741 DK21-9951  
 Batch Size Collected:  
 Total Batch Size:  
 Collected: 07/18/2023; Received: 07/18/2023  
 Completed: 07/18/2023

## Chemical Residue Screening

| Category 1       | LOQ  | LOD   | Status | Mycotoxins | LOQ              | LOD   | Limit | Status |        |      |
|------------------|------|-------|--------|------------|------------------|-------|-------|--------|--------|------|
|                  | µg/g | µg/g  | µg/g   |            | µg/kg            | µg/kg | µg/kg |        |        |      |
| Aldicarb         | ND   | 0.065 | 0.022  | Pass       | B1               | ND    | 7.88  | 2.6    | Tested |      |
| Carbofuran       | ND   | 0.030 | 0.009  | Pass       | B2               | ND    | 6.18  | 2.04   | Tested |      |
| Chlordane        | ND   | 0.075 | 0.025  | Pass       | G1               | ND    | 8.99  | 2.97   | Tested |      |
| Chlorfenapyr     | ND   | 0.075 | 0.025  | Pass       | G2               | ND    | 5.72  | 1.89   | Tested |      |
| Chlorpyrifos     | ND   | 0.053 | 0.018  | Pass       | Ochratoxin A     | ND    | 11.72 | 3.87   | 20     | Pass |
| Coumaphos        | ND   | 0.056 | 0.018  | Pass       | Total Aflatoxins | ND    |       | 20     | Pass   |      |
| Daminozide       | ND   | 0.079 | 0.026  | Pass       |                  |       |       |        |        |      |
| Dichlorvos       | ND   | 0.067 | 0.022  | Pass       |                  |       |       |        |        |      |
| Dimethoate       | ND   | 0.036 | 0.012  | Pass       |                  |       |       |        |        |      |
| Ethoprophos      | ND   | 0.053 | 0.017  | Pass       |                  |       |       |        |        |      |
| Etofenprox       | ND   | 0.030 | 0.008  | Pass       |                  |       |       |        |        |      |
| Fenoxycarb       | ND   | 0.043 | 0.014  | Pass       |                  |       |       |        |        |      |
| Fipronil         | ND   | 0.045 | 0.015  | Pass       |                  |       |       |        |        |      |
| Imazalil         | ND   | 0.047 | 0.016  | Pass       |                  |       |       |        |        |      |
| Methiocarb       | ND   | 0.047 | 0.016  | Pass       |                  |       |       |        |        |      |
| Mevinphos        | ND   | 0.042 | 0.014  | Pass       |                  |       |       |        |        |      |
| Paclbutrazol     | ND   | 0.040 | 0.013  | Pass       |                  |       |       |        |        |      |
| Parathion Methyl | ND   | 0.024 | 0.008  | Pass       |                  |       |       |        |        |      |
| Propoxur         | ND   | 0.047 | 0.016  | Pass       |                  |       |       |        |        |      |
| Spiroxamine      | ND   | 0.032 | 0.011  | Pass       |                  |       |       |        |        |      |
| Thiacloprid      | ND   | 0.042 | 0.014  | Pass       |                  |       |       |        |        |      |

| Category 2          | LOQ  | LOD   | Limit | Status | Category 2 | LOQ                     | LOD  | Limit | Status |     |      |
|---------------------|------|-------|-------|--------|------------|-------------------------|------|-------|--------|-----|------|
|                     | µg/g | µg/g  | µg/g  | µg/g   |            | µg/g                    | µg/g | µg/g  | µg/g   |     |      |
| Abamectin           | ND   | 0.030 | 0.010 | 0.3    | Pass       | Kresoxim Methyl         | ND   | 0.038 | 0.012  | 1   | Pass |
| Acephate            | ND   | 0.050 | 0.016 | 5      | Pass       | Malathion               | ND   | 0.035 | 0.012  | 5   | Pass |
| Acequinocyl         | ND   | 0.059 | 0.019 | 4      | Pass       | Metalaxyl               | ND   | 0.031 | 0.010  | 15  | Pass |
| Acetamiprid         | ND   | 0.044 | 0.015 | 5      | Pass       | Methomyl                | ND   | 0.048 | 0.016  | 0.1 | Pass |
| Azoxystrobin        | ND   | 0.029 | 0.010 | 40     | Pass       | Myclobutanil            | ND   | 0.055 | 0.018  | 9   | Pass |
| Bifenazate          | ND   | 0.035 | 0.012 | 5      | Pass       | Naled                   | ND   | 0.051 | 0.017  | 0.5 | Pass |
| Bifenthrin          | ND   | 0.040 | 0.013 | 0.5    | Pass       | Oxamyl                  | ND   | 0.046 | 0.015  | 0.3 | Pass |
| Boscalid            | ND   | 0.060 | 0.020 | 10     | Pass       | Pentachloronitrobenzene | ND   | 0.054 | 0.018  | 0.2 | Pass |
| Captan              | ND   | 0.358 | 0.120 | 5      | Pass       | Permethrin              | ND   | 0.030 | 0.008  | 20  | Pass |
| Carbaryl            | ND   | 0.049 | 0.016 | 0.5    | Pass       | Phosmet                 | ND   | 0.038 | 0.012  | 0.2 | Pass |
| Chlorantraniliprole | ND   | 0.063 | 0.021 | 40     | Pass       | Piperonyl Butoxide      | ND   | 0.030 | 0.008  | 8   | Pass |
| Clofentezine        | ND   | 0.039 | 0.013 | 0.5    | Pass       | Prallethrin             | ND   | 0.068 | 0.023  | 0.4 | Pass |
| Cyfluthrin          | ND   | 0.056 | 0.019 | 1      | Pass       | Propiconazole           | ND   | 0.059 | 0.019  | 20  | Pass |
| Cypermethrin        | ND   | 0.044 | 0.015 | 1      | Pass       | Pyrethrins              | ND   | 0.030 | 0.004  | 1   | Pass |
| Diazinon            | ND   | 0.030 | 0.006 | 0.2    | Pass       | Pyridaben               | ND   | 0.035 | 0.012  | 3   | Pass |
| Dimethomorph        | ND   | 0.042 | 0.014 | 20     | Pass       | Spinetoram              | ND   | 0.030 | 0.006  | 3   | Pass |
| Etoxazole           | ND   | 0.030 | 0.008 | 1.5    | Pass       | Spinosad                | ND   | 0.030 | 0.004  | 3   | Pass |
| Fenhexamid          | ND   | 0.039 | 0.013 | 10     | Pass       | Spiromesifen            | ND   | 0.042 | 0.014  | 12  | Pass |
| Fenpyroximate       | ND   | 0.030 | 0.010 | 2      | Pass       | Spirotetramat           | ND   | 0.041 | 0.013  | 13  | Pass |
| Flonicamid          | ND   | 0.081 | 0.027 | 2      | Pass       | Tebuconazole            | ND   | 0.044 | 0.014  | 2   | Pass |
| Fludioxonil         | ND   | 0.046 | 0.015 | 30     | Pass       | Thiamethoxam            | ND   | 0.055 | 0.018  | 4.5 | Pass |
| Hexythiazox         | ND   | 0.078 | 0.026 | 2      | Pass       | Trifloxystrobin         | ND   | 0.031 | 0.010  | 30  | Pass |
| Imidacloprid        | ND   | 0.071 | 0.023 | 3      | Pass       |                         |      |       |        |     |      |

## Other Analyte(s):

NR= Not Reported (no analysis was performed), ND= Not Detected (the concentration is less than the Limit of Detection (LOD)). Analytical instrumentation used: LC-MS-MS & GC-MS-MS; samples analyzed according to SOPs PESTMYCO-LC-INST-004 and PEST-GC-INST-003.



Infinite Chemical Analysis Labs  
 8312 Miramar Mall  
 San Diego, CA  
 (858) 623-2740  
 www.infiniteCAL.com  
 Lic# C8-000047-LIC

*Josh M Swider*

Josh Swider  
 Lab Director, Managing Partner  
 07/18/2023

Confident Cannabis  
 All Rights Reserved  
 support@confidentcannabis.com  
 (866) 506-5866  
 www.confidentcannabis.com



This product has been tested by Infinite Chemical Analysis, LLC using valid testing methodologies and a quality system as required by state law. All LQC samples were performed and met the prescribed acceptance criteria in 16 CCR section 15730, pursuant to 16 CCR section 15726(e)(13). Values reported relate only to the product tested. Infinite Chemical Analysis, LLC makes no claims as to the efficacy, safety or other risks associated with any detected or non-detected levels of any compounds reported herein. This Certificate shall not be reproduced except in full, without the written approval of Infinite Chemical Analysis, LLC.



# Certificate of Analysis

QA SAMPLE - INFORMATIONAL ONLY

4 of 4

ICAL ID: 20230502-021  
Sample: CA230502-008-014  
CBD Dog Chews Full Spectrum 600mg/30ct  
1,200mg/60ct 6,000mg/300ct  
Strain: CBD Dog Chews Full Spectrum 600mg/30ct  
1,200mg/60ct 6,000mg/300ct  
Category: Ingestible  
Type: Other

Neurogan, Inc.  
Lic. #  
8821 Production Avenue  
San Diego, CA 92121  
Lic. #

Batch#: DK21-9731 DK21-9741 DK21-9951  
Batch Size Collected:  
Total Batch Size:  
Collected: 07/18/2023; Received: 07/18/2023  
Completed: 07/18/2023

## Additional Package Sizes

| Cannabinoids Unit 1     | $\Delta$ 9-THC  | CBD              | Total Cannabinoids |      |
|-------------------------|-----------------|------------------|--------------------|------|
| unit = 165.9 g chew     | 13.30 mg/unit   | 728.85 mg/unit   | 785.18 mg/unit     | Pass |
| 30 serving(s) per chew  | 0.44 mg/serving | 24.29 mg/serving | 26.17 mg/serving   |      |
| Cannabinoids Unit 2     | $\Delta$ 9-THC  | CBD              | Total Cannabinoids |      |
| unit = 331.8 g chew     | 26.59 mg/unit   | 1,457.69 mg/unit | 1,570.37 mg/unit   | Pass |
| 60 serving(s) per chew  | 0.44 mg/serving | 24.29 mg/serving | 26.17 mg/serving   |      |
| Cannabinoids Unit 3     | $\Delta$ 9-THC  | CBD              | Total Cannabinoids |      |
| unit = 1,659 g chew     | 132.95 mg/unit  | 7,288.47 mg/unit | 7,851.83 mg/unit   | Pass |
| 300 serving(s) per chew | 0.44 mg/serving | 24.29 mg/serving | 26.17 mg/serving   |      |

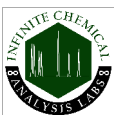

Infinite Chemical Analysis Labs  
8312 Miramar Mall  
San Diego, CA  
(858) 623-2740  
www.infiniteCAL.com  
Lic# C8-000047-LIC

*Josh M Swider*

Josh Swider  
Lab Director, Managing Partner  
07/18/2023

Confident Cannabis  
All Rights Reserved  
support@confidentcannabis.com  
(866) 506-5866  
www.confidentcannabis.com



This product has been tested by Infinite Chemical Analysis, LLC using valid testing methodologies and a quality system as required by state law. All LQC samples were performed and met the prescribed acceptance criteria in 16 CCR section 15730, pursuant to 16 CCR section 15726(e)(13). Values reported relate only to the product tested. Infinite Chemical Analysis, LLC makes no claims as to the efficacy, safety or other risks associated with any detected or non-detected levels of any compounds reported herein. This Certificate shall not be reproduced except in full, without the written approval of Infinite Chemical Analysis, LLC.