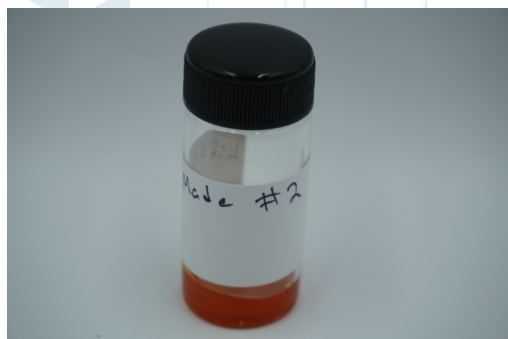

B2-012424

 Sample ID: SA-240131-34188
 Batch: B2-012424
 Type: In-Process Material
 Matrix: Concentrate - Distillate
 Unit Mass (g):

 Received: 01/31/2024
 Completed: 01/30/2024

Client
 Lifted Made
 5511 95th Ave
 Kenosha, WI 53144
 USA

Summary

Test Cannabinoids	Date Tested 01/30/2024	Status Tested
-----------------------------	----------------------------------	-------------------------

0.152 % Total Δ9-THC	75.8 % Δ8-THC	93.0 % Total Cannabinoids	Not Tested Moisture Content	Not Tested Foreign Matter	Yes Internal Standard Normalization
--------------------------------	-------------------------	-------------------------------------	---------------------------------------	-------------------------------------	---

Cannabinoids by HPLC-PDA and/or GC-MS/MS

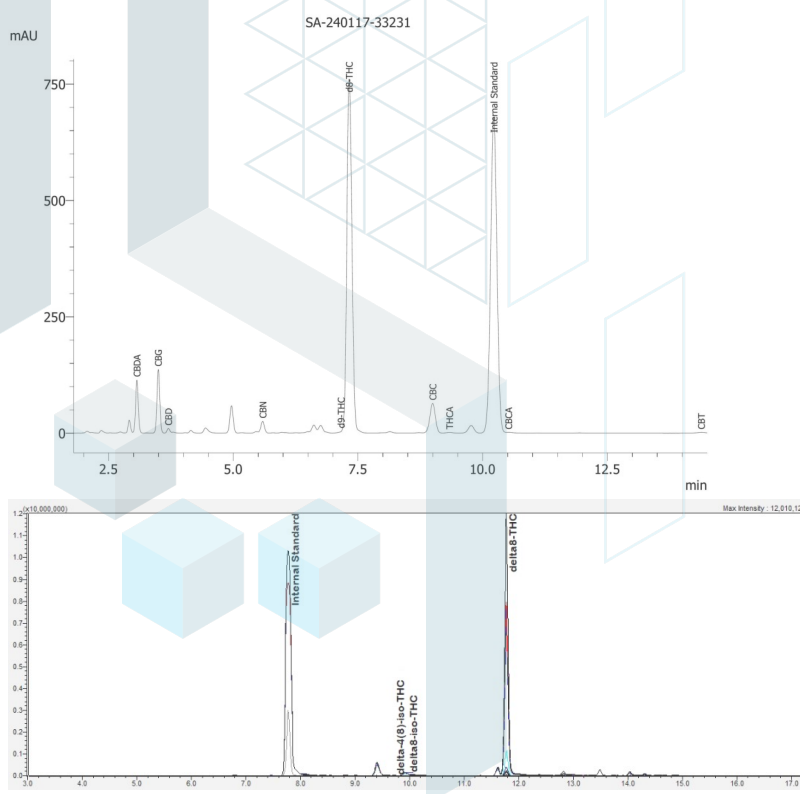
Analyte	LOD (%)	LOQ (%)	Result (%)	Result (mg/g)
CBC	0.0095	0.0284	4.31	43.1
CBCA	0.0181	0.0543	0.459	4.59
CBCV	0.006	0.018	ND	ND
CBD	0.0081	0.0242	0.428	4.28
CBDa	0.0043	0.013	3.71	37.1
CBDV	0.0061	0.0182	ND	ND
CBDVA	0.0021	0.0063	ND	ND
CBG	0.0057	0.0172	5.56	55.6
CBGA	0.0049	0.0147	ND	ND
CBL	0.0112	0.0335	ND	ND
CBLA	0.0124	0.0371	ND	ND
CBN	0.0056	0.0169	0.755	7.55
CBNA	0.006	0.0181	ND	ND
CBT	0.018	0.054	0.103	1.03
Δ4,8-iso-THC	0.0067	0.02	0.436	4.36
Δ8-iso-THC	0.0067	0.02	0.0786	0.786
Δ8-THC	0.0104	0.0312	75.8	758
Δ8-THCH	0.0067	0.02	ND	ND
Δ8-THCV	0.0067	0.02	0.170	1.70
Δ9-THC	0.0076	0.0227	ND	ND
Δ9-THCA	0.0084	0.0251	0.173	1.73
Δ9-THCH	0.0067	0.02	0.914	9.14
Δ9-THCV	0.0069	0.0206	ND	ND
Δ9-THCVA	0.0062	0.0186	ND	ND
exo-THC	0.0067	0.02	0.0823	0.823
Total Δ9-THC			0.152	1.52
Total			93.0	930



ND = Not Detected; NT = Not Tested; LOD = Limit of Detection; LOQ = Limit of Quantitation; RL = Reporting Limit; Δ = Delta; Total Δ9-THC = Δ9-THCA * 0.877 + Δ9-THC; Total CBD = CBDA * 0.877 + CBD;



 Generated By: Scott Caudill
 Laboratory Manager
 Date: 02/01/2024

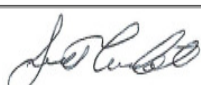

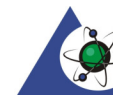
 Tested By: Scott Caudill
 Laboratory Manager
 Date: 01/30/2024

 ISO/IEC 17025:2017 Accredited
 Accreditation #108651
