

Sample: 05-20-2022-2089

Sample Received: 05/20/2022;

Report Created: 05/24/2022; Expires: 05/23/2023

Ingestible



**0.051%**

Total THC

**0.037%**

Δ-9 THC

**28.039 mg/unit**  
Total Cannabinoids

**15.184 mg/unit**  
Total CBD

## Cannabinoids

(Testing Method: HPLC, CON-P-3000)  
Date Tested: 05/20/2022

Complete

Analyte	LOD	LOQ	Mass	Mass	
	mg/unit	mg/unit	mg/unit	mg/g	
Δ-8-Tetrahydrocannabinol (Δ-8 THC)	2.207	3.323	ND	ND	
Δ-9-Tetrahydrocannabinol (Δ-9 THC)	2.207	3.323	<b>8.950</b>	<b>0.369</b>	<div style="width: 30%;"></div>
Δ-9-Tetrahydrocannabinolic Acid (THCA-A)	2.207	3.323	<b>3.905</b>	<b>0.161</b>	<div style="width: 10%;"></div>
Δ-9-Tetrahydrocannabinophorol (Δ-9-THCP)	2.207	3.323	ND	ND	
Δ-9-Tetrahydrocannabivarin (Δ-9-THCV)	2.207	3.323	ND	ND	
Δ-9-Tetrahydrocannabivarinic Acid (Δ-9-THCVA)	2.207	3.323	ND	ND	
R-Δ-10-Tetrahydrocannabinol (R-Δ-10-THC)	2.207	3.323	ND	ND	
S-Δ-10-Tetrahydrocannabinol (S-Δ-10-THC)	2.207	3.323	ND	ND	
9R-Hexahydrocannabinol (9R-HHC)	2.207	3.323	ND	ND	
9S-Hexahydrocannabinol (9S-HHC)	2.207	3.323	ND	ND	
Tetrahydrocannabinol Acetate (THCO)	2.207	3.323	ND	ND	
Cannabidivarin (CBDV)	2.207	3.323	ND	ND	
Cannabidivarinic Acid (CBDVA)	2.207	3.323	ND	ND	
Cannabidiol (CBD)	2.207	3.323	<b>15.184</b>	<b>0.626</b>	<div style="width: 60%;"></div>
Cannabidiolic Acid (CBDA)	2.207	3.323	ND	ND	
Cannabigerol (CBG)	2.207	3.323	ND	ND	
Cannabigerolic Acid (CBGA)	2.207	3.323	ND	ND	
Cannabinol (CBN)	2.207	3.323	ND	ND	
Cannabinolic Acid (CBNA)	2.207	3.323	ND	ND	
Cannabichromene (CBC)	2.207	3.323	ND	ND	
Cannabichromenic Acid (CBCA)	2.207	3.323	ND	ND	
<b>Total</b>			<b>28.039</b>	<b>1.156</b>	

Total THC = THCa \* 0.877 + Δ9-THC; Total CBD = CBDa \* 0.877 + CBD; LOQ = Limit of Quantitation; ND = Not Detected.

Total THC Measurement of Uncertainty: ± 0.040%  
Total CBD Measurement of Uncertainty: ± 2.000%

THCO potency analysis does not designate quantitative specificity of Δ-8-THCO and Δ-9-THCO isomers

Unit Size: 24.255 g; Unit: 1 Cookie



New Bloom Labs  
6121 Heritage Park Drive, A500  
Chattanooga, TN 37416  
(844) 837-8223  
TN DEA#: RN0563975

*Natalie Siracusa*  
Natalie Siracusa  
Laboratory Director

New Bloom Labs  
10606 Shady Trail, 105  
Dallas, TX 75520  
(844) 837-8223  
TX DEA#: RN0594653

Powered by  
reLIMS  
info@relims.com

Sample: 06-15-2022-2089

Sample Received: 06/15/2022;

Report Created: 06/24/2022; Expires: 06/24/2023

Concentrate & Extracts

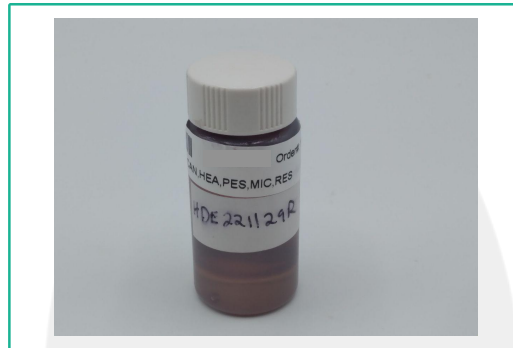

## Heavy Metals

(Method of Analysis: ICP/MS, CON-P-7000)

Date Tested: 06/16/2022

Analyte	LOQ	Mass
	PPM	PPM
Arsenic	0.0971	<0.0971
Cadmium	0.0971	<0.0971
Chromium	0.2427	<0.2427
Lead	0.0971	<0.0971
Mercury	0.0971	<0.0971
Selenium	0.0971	<0.0971

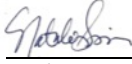

New Bloom Labs  
6121 Heritage Park Drive, A500  
Chattanooga, TN 37416  
(844) 837-8223  
TN DEA#: RN0563975

  
Natalie Siracusa  
Laboratory Director

New Bloom Labs  
10606 Shady Trail, 105  
Dallas, TX 75520  
(844) 837-8223  
TX DEA#: RN0594653

Powered by  
reLIMS  
info@relims.com

Sample: 06-15-2022-2089

Sample Received: 06/15/2022;

Report Created: 06/24/2022; Expires: 06/24/2023

Concentrate & Extracts

## Pesticides

(Testing Method: LC/MS/MS, CON-P-5000)

Date Tested: 06/15/2022

Analyte	LOQ	Mass	Analyte	LOQ	Mass
	PPM	PPM		PPM	PPM
Acephate	0.200	<0.200	Imazalil	0.100	<0.100
Acequinocyl	1.000	<1.000	Imidacloprid	0.200	<0.200
Acetamiprid	0.100	<0.100	Kresoxim Methyl	0.200	<0.200
Aldicarb	0.200	<0.200	Malathion	0.100	<0.100
Avermectin B1A	0.200	<0.200	Metalaxyl	0.100	<0.100
Avermectin B1B	0.050	<0.050	Methiocarb	0.100	<0.100
Azoxystrobin	0.100	<0.100	Methomyl	0.200	<0.200
Bifenazate	0.100	<0.100	MGK-264	0.100	<0.100
Bifenthrin	0.100	<0.100	Myclobutanil	0.100	<0.100
Boscalid	0.200	<0.200	Propoxur	0.100	<0.100
Carbaryl	0.100	<0.100	Oxamyl	0.500	<0.500
Carbofuran	0.100	<0.100	Naled	0.250	<0.250
Chlorantraniliprole	0.100	<0.100	Paclobutrazole	0.200	<0.200
Chlorpyrifos	0.100	<0.100	Parathion Methyl	0.100	<0.100
Clofentazine	0.100	<0.100	Permethrin	0.100	<0.100
Cyfluthrin	0.500	<0.500	Phosmet	0.100	<0.100
Cypermethrin	0.500	<0.500	Piperonyl Butoxide	1.000	<1.000
Daminozide	0.500	<0.500	Prallethrin	0.100	<0.100
Diazinon	0.100	<0.100	Propiconazole	0.200	<0.200
Dichlorvos (DDPV)	0.050	<0.050	Pyrethrins	0.500	<0.500
Dimethoate	0.100	<0.100	Pyridaben	0.100	<0.100
Ethoprophos	0.100	<0.100	Spinosad A	0.050	<0.050
Etofenprox	0.200	<0.200	Spinosad D	0.050	<0.050
Etoxazole	0.100	<0.100	Spiromesifen	0.100	<0.100
Fenoxycarb	0.100	<0.100	Spirotetramat	0.100	<0.100
Fenpyroximate	0.200	<0.200	Spiroxamine	0.200	<0.200
Fipronil	0.200	<0.200	Tebuconazole	0.200	<0.200
Flonicamid	0.500	<0.500	Thiacloprid	0.100	<0.100
Fludioxonil	0.200	<0.200	Thiamethoxam	0.100	<0.100
Hexythiazox	0.500	<0.500	Trifloxystrobin	0.100	<0.100



New Bloom Labs  
6121 Heritage Park Drive, A500  
Chattanooga, TN 37416  
(844) 837-8223  
TN DEA#: RN0563975



Natalie Siracusa  
Laboratory Director

New Bloom Labs  
10606 Shady Trail, 105  
Dallas, TX 75520  
(844) 837-8223  
TX DEA#: RN0594653

Powered by  
reLIMS  
info@relims.com

Sample: 06-15-2022-2089

Sample Received: 06/15/2022;

Report Created: 06/24/2022; Expires: 06/24/2023

Concentrate & Extracts

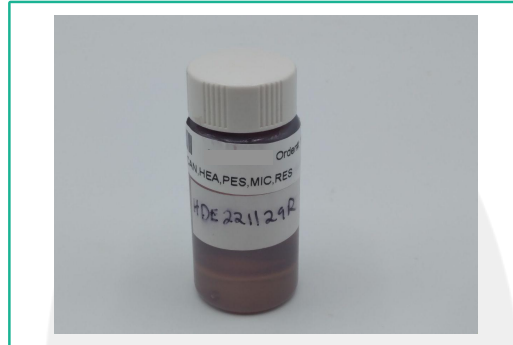

## Microbials

(Testing Method: qPCR & 3M Petrifilm & SIM Plate, CON-P-6000, CON-P-9000)

Date Tested: 06/16/2022

Analyte	LOQ	Units
	CFU/g	CFU/g
Total Yeast and Mold Count	22	<22
Total Aerobic Bacteria Count	9	<9
Total Coliform Count	9	<9
Total Enterobacteriaceae/BTGN Count	9	<9
Aspergillus spp.		Not Detected
Shigatoxigenic Escherichia coli (STEC)		Not Detected
Salmonella		Not Detected
Listeria monocytogenes		Not Detected



New Bloom Labs  
6121 Heritage Park Drive, A500  
Chattanooga, TN 37416  
(844) 837-8223  
TN DEA#: RN0563975

  
Natalie Siracusa  
Laboratory Director

New Bloom Labs  
10606 Shady Trail, 105  
Dallas, TX 75520  
(844) 837-8223  
TX DEA#: RN0594653

Powered by  
reLIMS  
info@relims.com

Sample: 06-15-2022-2089

Sample Received: 06/15/2022;

Report Created: 06/24/2022; Expires: 06/24/2023

Concentrate & Extracts

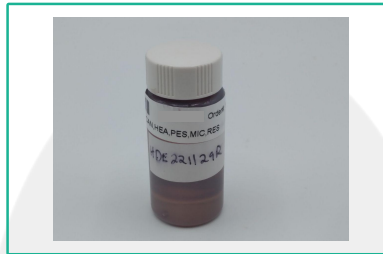

## Residual Solvents

(Testing Method: HS-GC/MS, CON-P-8000)

Date Tested: 06/15/2022

Analyte	LOQ	Mass	Analyte	LOQ	Mass
	PPM	PPM		PPM	PPM
1,2 Dichloroethane	2.000	<2.000	Ethyl Acetate	1000.000	<1000.000
1,2 Dimethoxyethane	20.000	<20.000	Ethyl Ether	1000.000	<1000.000
1,4 Dioxane	100.000	<100.000	Hexane	200.000	<200.000
1,2,3,4 Tetrahydronaphthalene	20.000	<20.000	Isobutanol	1000.000	<1000.000
1,1,1 Trichloroethane	10.000	<10.000	n-Propanol	1000.000	<1000.000
2 Ethoxyethanol	20.000	<20.000	n-Butanol	1000.000	<1000.000
2 Hexanone	20.000	<20.000	Nitromethane	10.000	<10.000
2 Propanol	1000.000	<1000.000	n-Heptane	1000.000	<1000.000
Acetone	1000.000	<1000.000	n-Pentane	1000.000	<1000.000
Acetonitrile	100.000	<100.000	o-Xylene	100.000	<100.000
Benzene	1.000	<1.000	tert-Butanol	1000.000	<1000.000
Chlorobenzene	100.000	<100.000	Tetrahydrofuran	100.000	<100.000
Dichloromethane	100.000	<100.000	Toluene	100.000	<100.000
Ethylbenzene	100.000	<100.000	trans 1,2 Dichloroethene	100.000	<100.000
Ethanol	1000.000	<1000.000	Trichloroethene	20.000	<20.000



New Bloom Labs  
6121 Heritage Park Drive, A500  
Chattanooga, TN 37416  
(844) 837-8223  
TN DEA#: RN0563975

*Natalie Siracusa*  
Natalie Siracusa  
Laboratory Director

New Bloom Labs  
10606 Shady Trail, 105  
Dallas, TX 75520  
(844) 837-8223  
TX DEA#: RN0594653

Powered by  
reLIMS  
info@relims.com