

Eagle Creek is designated non-navigable; therefore the creek bed is owned as part of the adjacent land. Wading through privately owned sections of the creek is considered trespassing.

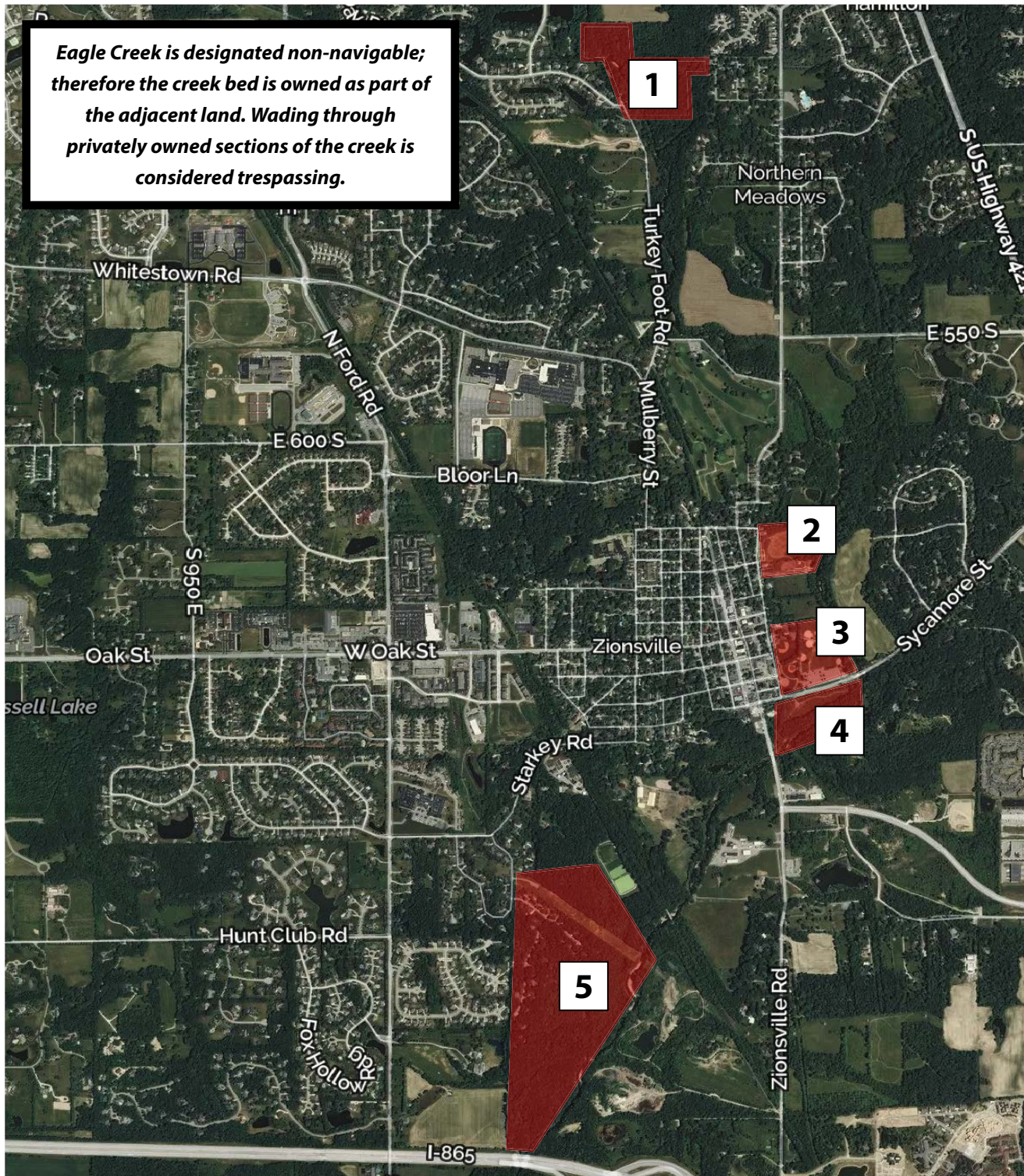

- 1. Turkey Foot Nature Park: 4795 Turkey Foot Road
- 2. Elm Street Green: 165 N. Elm Street
- 3. Lions Club Park: 11053 Sycamore Street
- 4. Creekside Nature Park: 11001 Sycamore Street
- 5. Starkey Park: 667 Sugarbush Drive

PLEASE PRACTICE CATCH AND RELEASE OF TROUT THROUGH THE LAST SATURDAY OF APRIL.



**MOVING WATER
OUTFITTERS**

Questions? Contact us or stop in the shop.
317.733.3014
info@mwoutfitters.com
675 S. Main Street Suite 100
Zionsville, IN